

SOLID FENCE
ON THE OUTSIDE
OF THE CHUTE

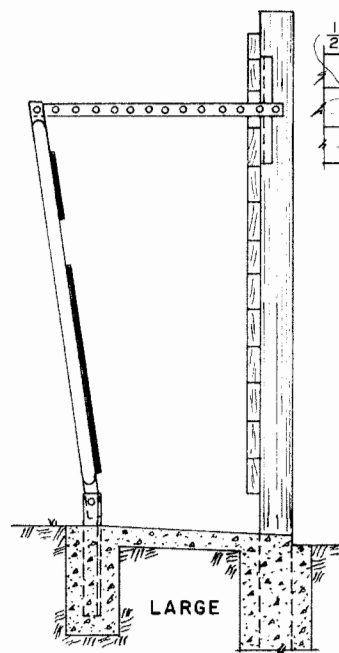

$\frac{1}{2}$ " x 6" SLOT FOR THE BAR

$2\frac{1}{2}$ " x $2\frac{1}{2}$ " x 18" ANGLE-IRON
WITH A $\frac{5}{8}$ " HOLE SO THE
BAR CAN BE FASTENED
WITH A $\frac{5}{8}$ " PIN

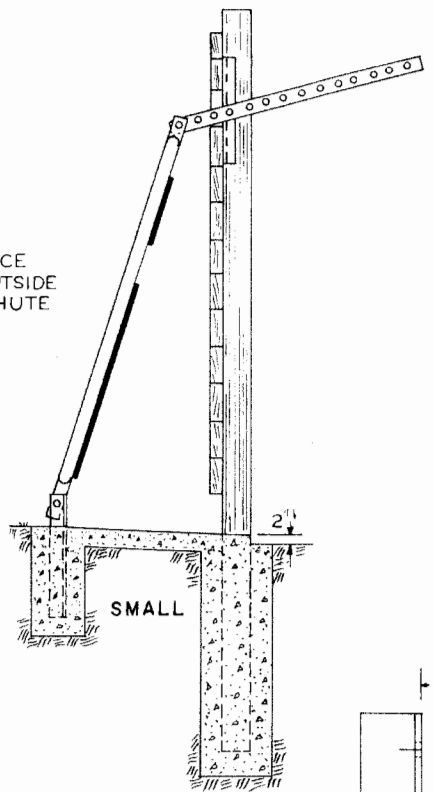
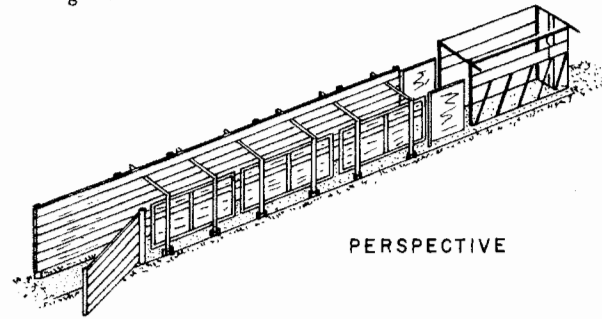

PERSPECTIVE

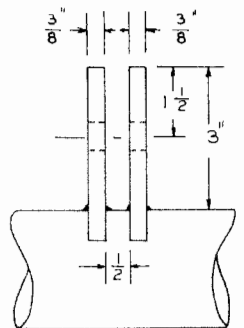

DETAIL A
HALF SIZE

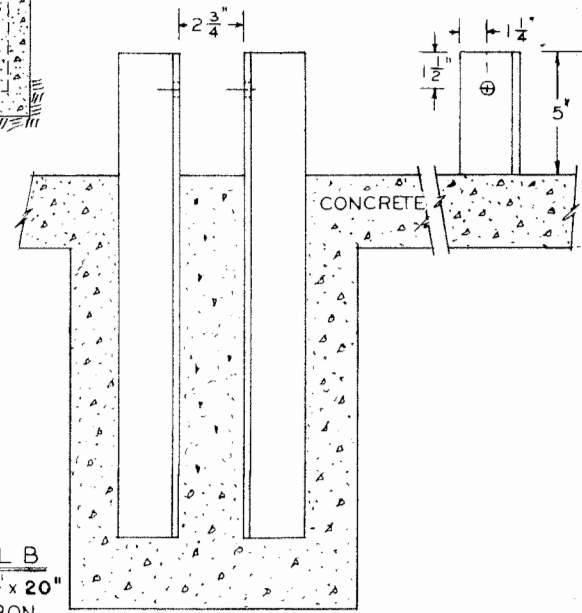
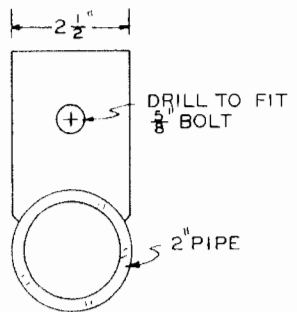

DETAIL B
 $2\frac{1}{2}$ " x $2\frac{1}{2}$ " x $\frac{1}{4}$ " x 20"
ANGLE IRON

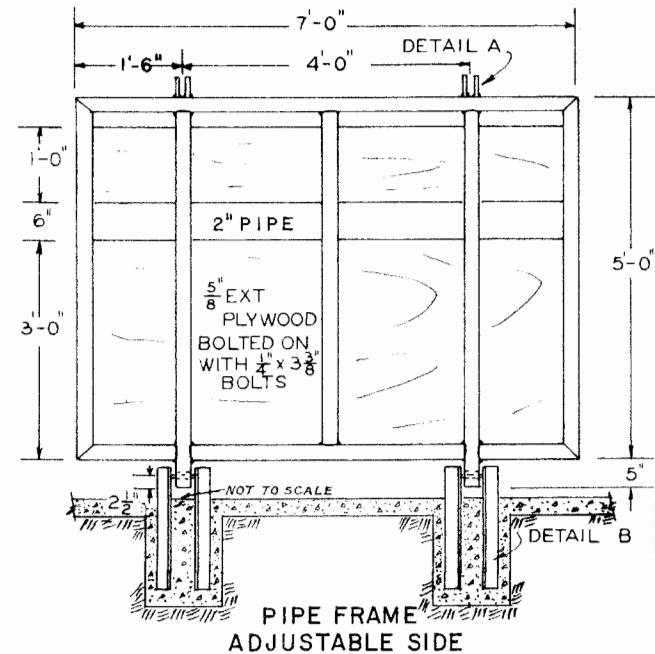

PIPE FRAME
ADJUSTABLE SIDE

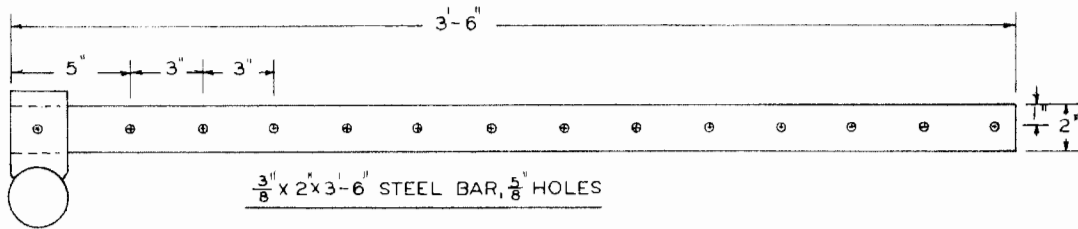

$\frac{3}{8}$ " x 2" x 3'-6" STEEL BAR, $\frac{5}{8}$ " HOLES

LSU AgCenter <small>Research & Extension</small>		
CATTLE CHUTE ADJUSTABLE TYPE		
ORE. '72	6153	SHEET 1 OF 1

BASED ON: OREGON STATE UNIV.
PLAN NO. BP 1110

Disclaimer

This site makes available conceptual plans that can be helpful in developing building layouts and selecting equipment for various agricultural applications. These plans do not necessarily represent the most current technology or construction codes. They are not construction plans and do not replace the need for competent design assistance in developing safe, legal and well-functioning agricultural building system. The LSU Agriculture Center, the Mid-West Plan Service, the United States Department of Agriculture and none of the cooperating land-grant universities warranty these plans.