

VENT OPEN

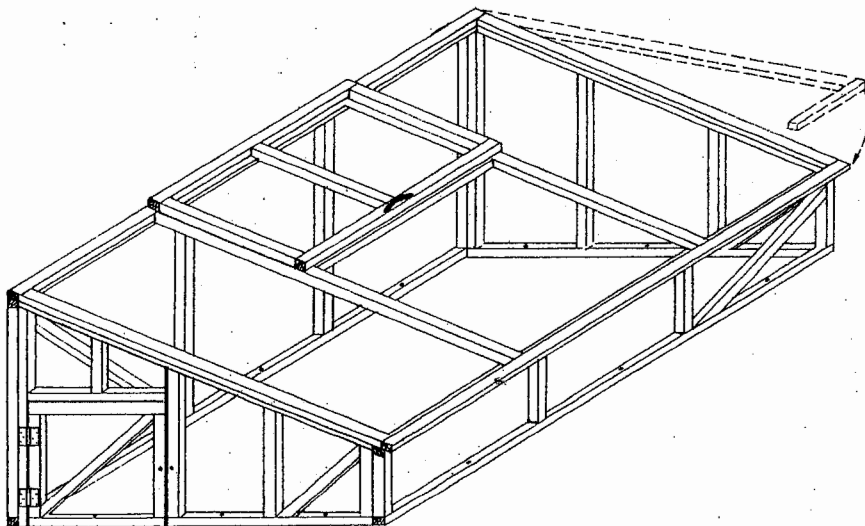

COLDFRAME UNIT

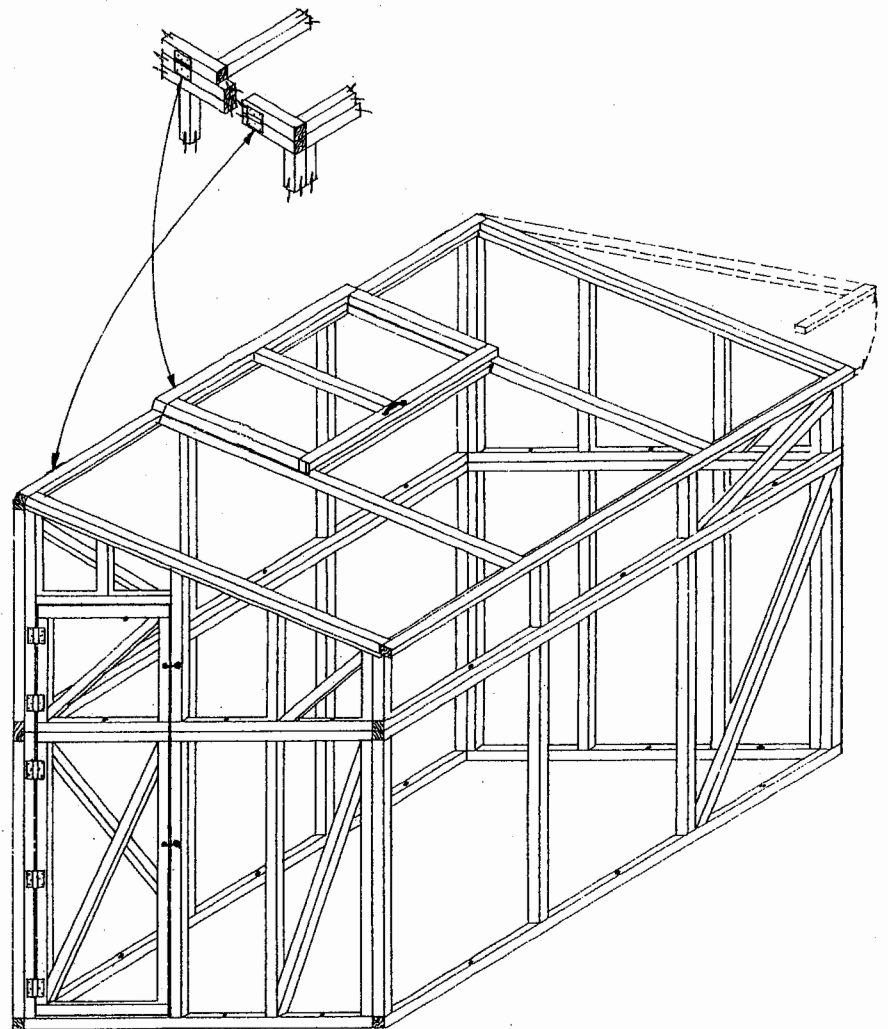

GREENHOUSE ASSEMBLY



PLASTIC COVERED
GREENHOUSE - COLDFRAME

ENGINEER	SCALE
DRAWN BY	SHEET 1 OF 2
TRACED BY	DATE NO. 5/94

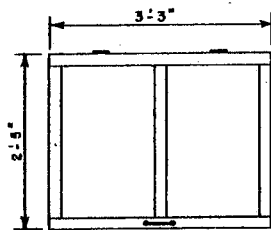
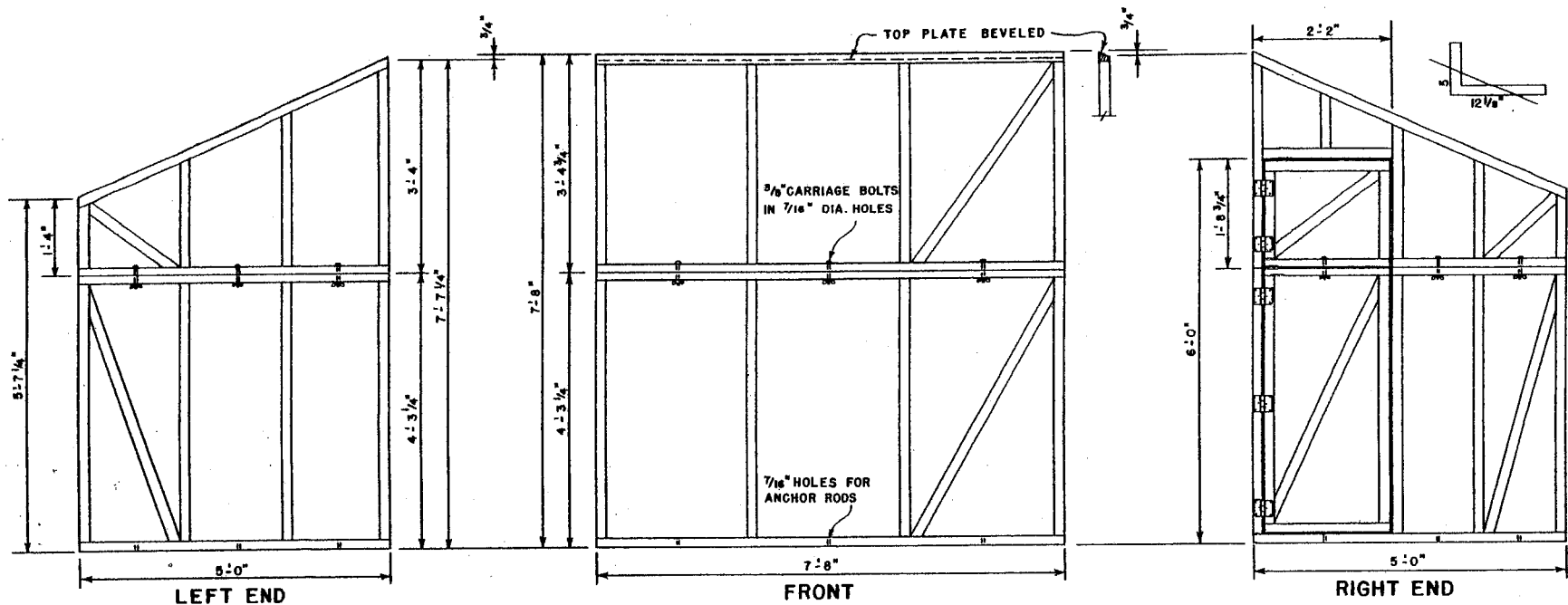

PANEL FRAMING DETAILS

ALL FRAMING MEMBERS ARE 2"x2", TREATED WITH PRESERVATIVE AFTER CUTTING. CHECK ALL DIMENSIONS ON THE JOB. ANCHOR TO GROUND WITH 3/8"x18" STEEL RODS WITH TOP 2" BENT 90°. 6 PAIR 3"x3" LOOSE-PIN BUTT HINGES ARE REQ'D.

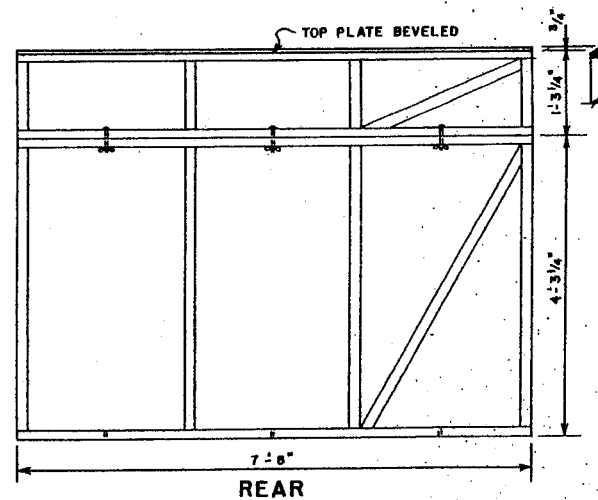
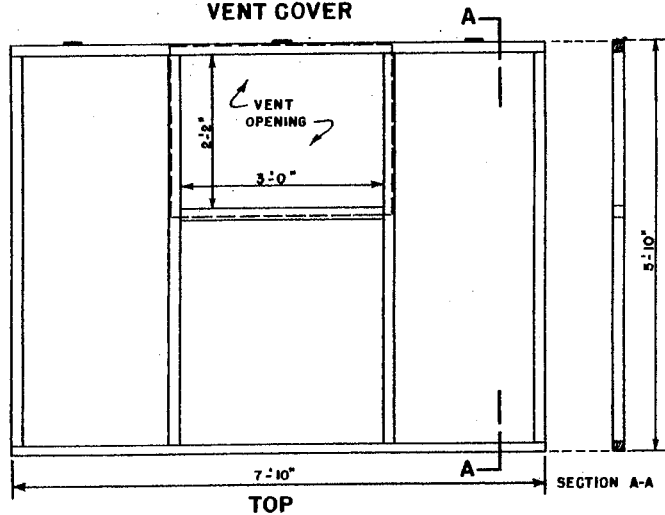
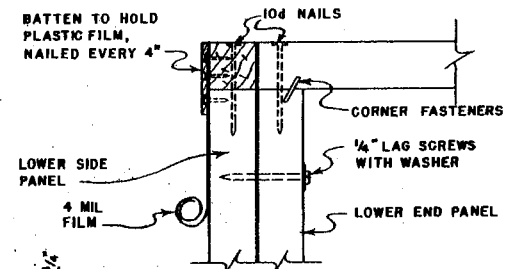

LSU
AgCenter
RESEARCH & EXTENSION

PLASTIC COVERED
GREENHOUSE-COLDFRAME

ORE. EX. 5941 SHEET 2 OF 2

Disclaimer

This site makes available conceptual plans that can be helpful in developing building layouts and selecting equipment for various agricultural applications. These plans do not necessarily represent the most current technology or construction codes. They are not construction plans and do not replace the need for competent design assistance in developing safe, legal and well-functioning agricultural building system. The LSU Agriculture Center, the Mid-West Plan Service, the United States Department of Agriculture and none of the cooperating land-grant universities warranty these plans.