

PERSPECTIVE

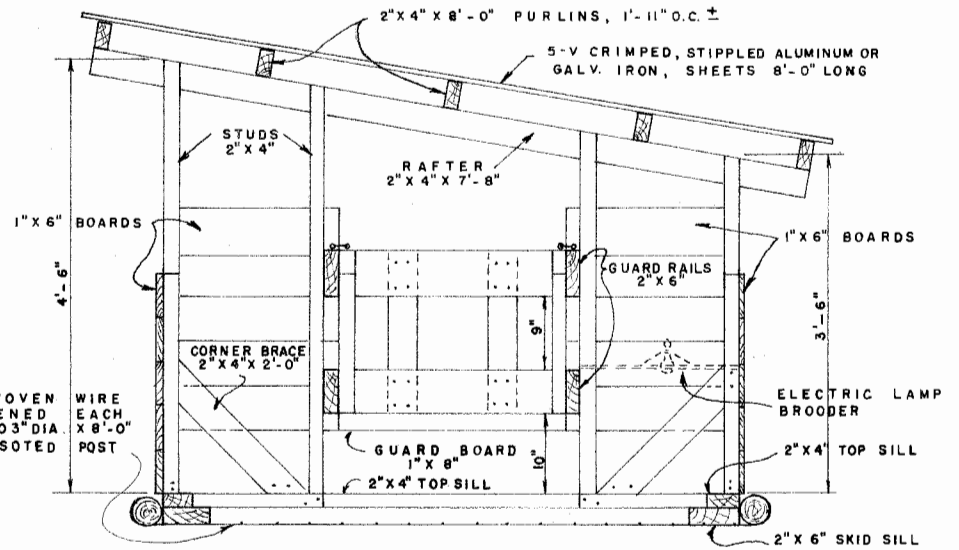

SECTION A - A

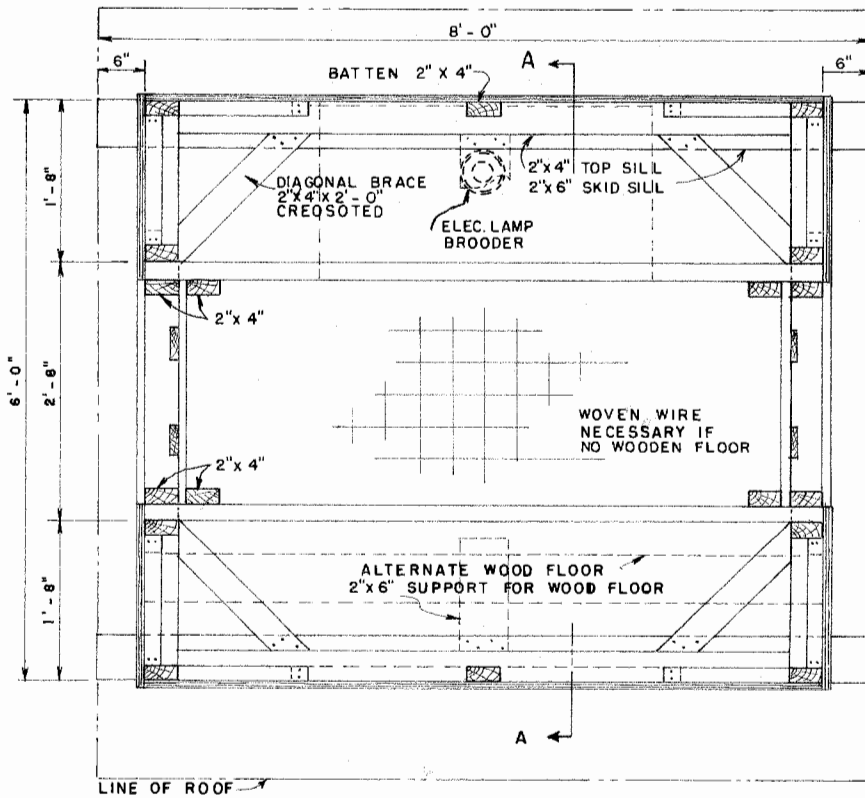

PLAN

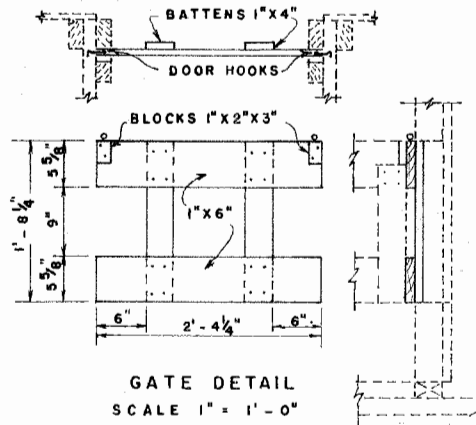
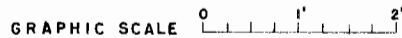

LIST OF MATERIALS

- CREOSOTED LUMBER - UN-DRESSED**
- 2 PCS. 2" X 6" X 8'-0" SKID SILLS
 - 1 PC. 2" X 4" X 14'-0" TOP SILL
 - 1 PC. 2" X 4" X 12'-0" TOP SILL
 - 8 PCS. 2" X 4" X 8'-0" STUDS BRACING BATTENS
 - 2 EA. 3" DIA. X 8" LONG POSTS (FLOOR-WIRE ANCHOR)

OTHER LUMBER, D4-S, PENTA TREATED

- 2 PCS. 2" X 6" X 14'-0" GUARD RAILS
- 9 PCS. 2" X 4" X 8'-0" RAFTERS, PURLINS AND GATE GUIDES
- 1 PC. 1" X 8" X 12'-0" GUARD BOARDS
- 5 PCS. 1" X 6" X 14'-0" FRONT & REAR WALLS
- 5 PCS. 1" X 6" X 10'-0" END WALL & GATE
- 1 PC. 1" X 4" X 8'-0" GATE BATTENS

ROOF

- 4 PCS. 2" X 8" X 5-V CRIMPED, STIPPLED ALUMINUM OR GALVANIZED IRON ROOFING
- 2 LBS. 13/4" LEAD COATED ROOFING NAILS

MISCELLANEOUS

- BROODER 1-150 W ELECTRIC LAMP - WIRING TO HOUSE AS REQUIRED
- NEW OR USED HOG WIRE TO TIGHTLY COVER FLOOR
- 1/2 LB. GALVANIZED WIRE STAPLES
- 4 SETS HEAVY DUTY DOOR HOOKS AND EYES
- COMMON NAILS - AS REQUIRED

NOTE

IF ALTERNATE WOODEN FLOOR IS PREFERRED, A 2" X 6" CREOSOTED SUPPORT IS REQUIRED FOR THE 1" ROUGH FLOORING FLOORING TO BE TREATED WITH PENTA OR D4-S FRESHLY TREATED LUMBER IS USUALLY TOXIC TO ANIMALS. ALLOW TIME FOR EXCESS OIL BASE TO EVAPORATE.



INDIVIDUAL HOG BROODER HOUSE

ENGINEER GA. 55	SCALE AS SHOWN	
DRAWN BY	SHEET 1	OF 1
TRACED BY JLH	DATE	NO. 5771

Disclaimer

This site makes available conceptual plans that can be helpful in developing building layouts and selecting equipment for various agricultural applications. These plans do not necessarily represent the most current technology or construction codes. They are not construction plans and do not replace the need for competent design assistance in developing safe, legal and well-functioning agricultural building system. The LSU Agriculture Center, the Mid-West Plan Service, the United States Department of Agriculture and none of the cooperating land-grant universities warranty these plans.