

SECTION A-A

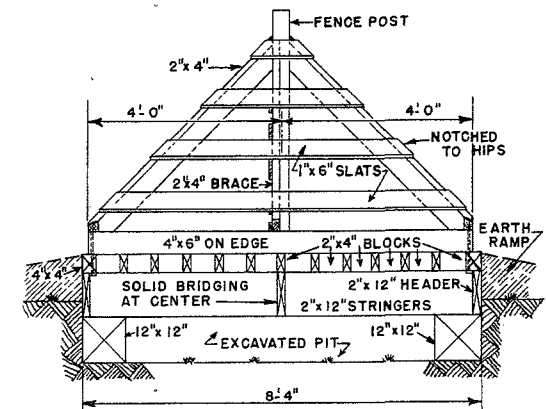

SECTION B-B

SECTION A-A, SHOWS GUARD FLOOR BUILT LEVEL WITH GRADE  
SECTION B-B, SHOWS GUARD FLOOR RAISED ABOVE GRADE

### BILL OF MATERIALS

#### LUMBER

|              |        |                   |
|--------------|--------|-------------------|
| FENCE POST:  | 2-PCS  | 4" x 4" x 7'-0"   |
| FRAMING:     | 2-PCS  | 12" x 12" x 9'-0" |
|              | 2-PCS  | 4" x 4" x 10'-0"  |
|              | 3-PCS  | 2" x 12" x 10'-0" |
|              | 9-PCS  | 2" x 12" x 8'-0"  |
|              | 11-PCS | 2" x 4" x 10'-0"  |
|              | 3-PCS  | 2" x 4" x 8'-0"   |
|              | 6-PCS  | 2" x 4" x 6'-0"   |
| SLATS:       | 9-PCS  | 1" x 6" x 8'-0"   |
| GUARD RAILS: | 2-PCS  | 4" x 6" x 8'-0"   |

#### MISCELLANEOUS

ANCHOR BOLTS: 4- 1/2"  $\phi$  12" GALV.

#### NOTE:

TIMBERS IN CONTACT WITH EARTH ARE TO BE PRESSURE-TREATED WITH PRESERVATIVE

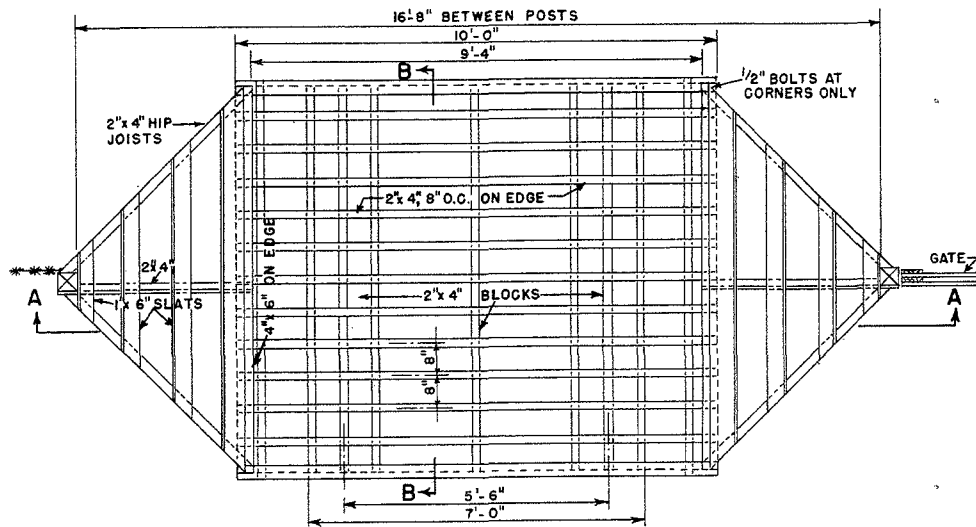

PLAN

SCALE: 1/2" = 1'-0"

**LSU**  
**AgCenter**  
Research & Extension

**CATTLE GUARD**  
WOOD CONSTRUCTION

USDA '60 EX. 5903 SHEET 1 OF 1

## Disclaimer

This site makes available conceptual plans that can be helpful in developing building layouts and selecting equipment for various agricultural applications. These plans do not necessarily represent the most current technology or construction codes. They are not construction plans and do not replace the need for competent design assistance in developing safe, legal and well-functioning agricultural building system. The LSU Agriculture Center, the Mid-West Plan Service, the United States Department of Agriculture and none of the cooperating land-grant universities warranty these plans.