

SIDE ELEVATION
SCALE: $\frac{1}{2}$ " = 1'-0"

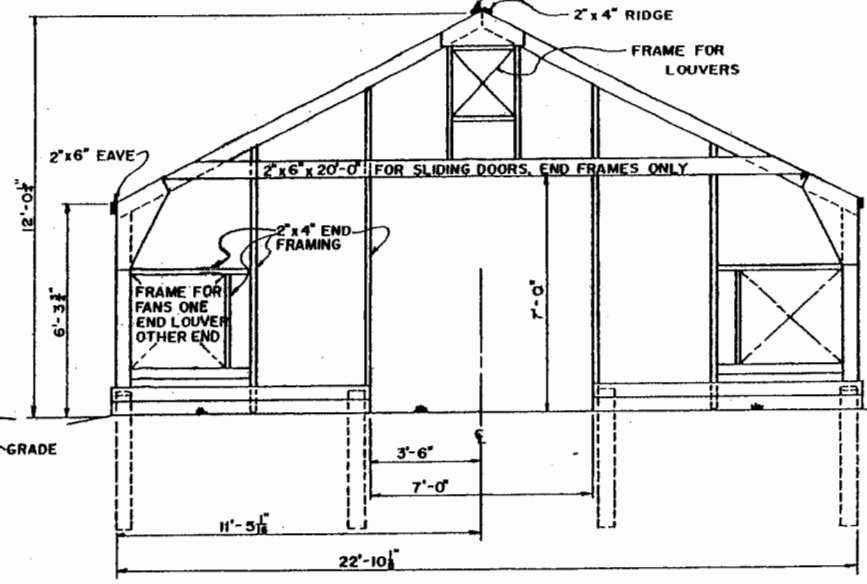

END ELEVATION
SCALE: $\frac{1}{2}$ " = 1'-0"

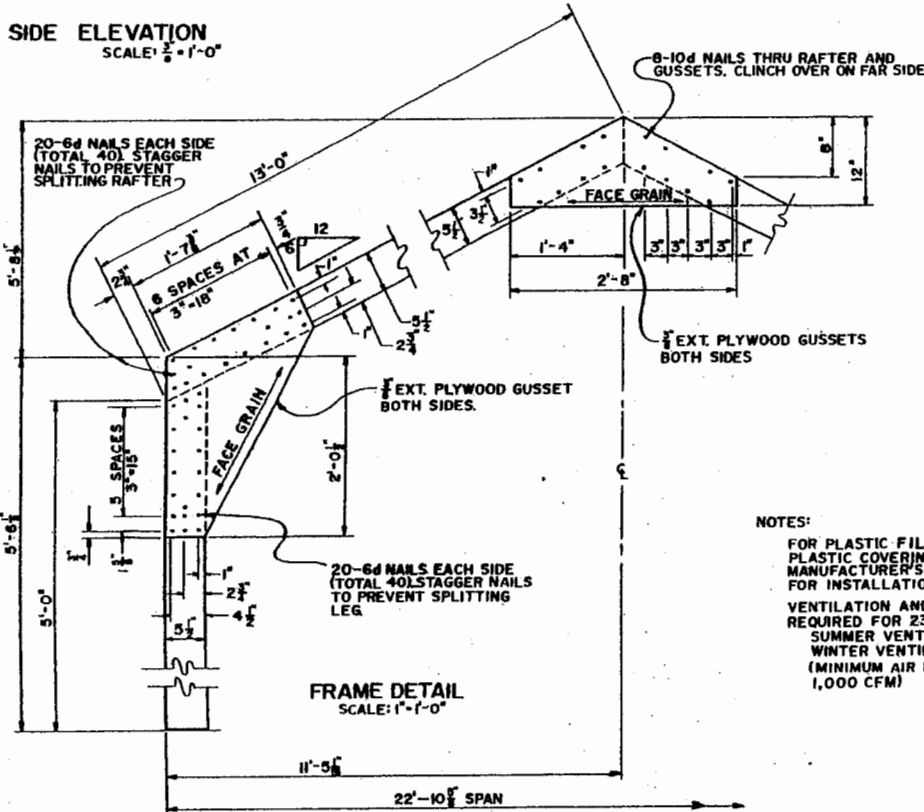

FRAME DETAIL
SCALE: 1" = 1'-0"

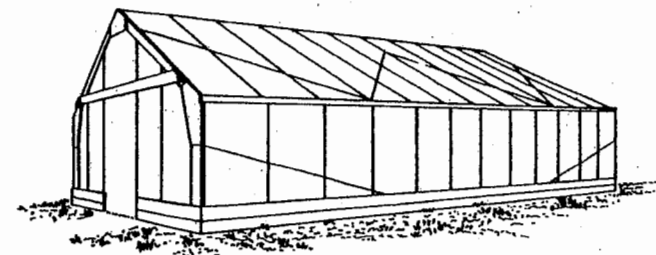

PERSPECTIVE

NOTES:
FOR PLASTIC FILM AND RIGID PLASTIC COVERING FOLLOW MANUFACTURER'S DIRECTIONS FOR INSTALLATION.
VENTILATION AND HEATING REQUIRED FOR 23' x 48' HOUSE:
SUMMER VENTILATION - 10,000 CFM
WINTER VENTILATION - 660 CFM
(MINIMUM AIR INTAKE - ONE SQ. FT. PER 1,000 CFM)



GREENHOUSE FRAMING

N.J. EX. 6029 SHEET 1 OF 2

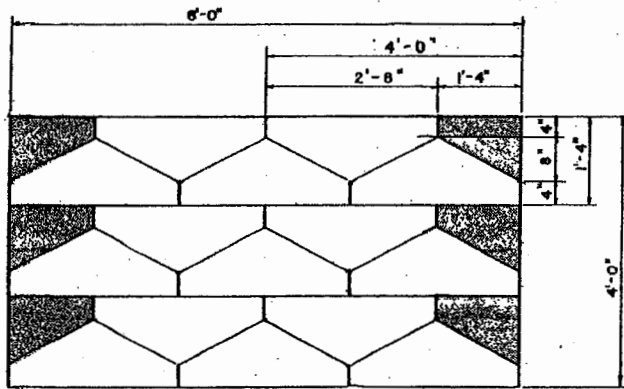

CROWN GUSSET CUTTING DIAGRAM

SCALE: $\frac{5}{8}$ " = 1'-0"

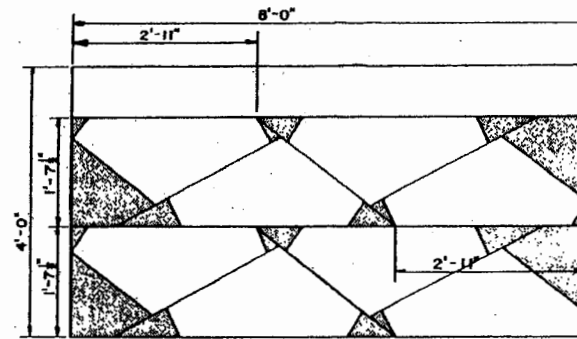

$\frac{5}{8}$ " EXTERIOR-TYPE PLYWOOD, GRADE C-C

EAVE GUSSET CUTTING DIAGRAM

SCALE: $\frac{5}{8}$ " = 1'-0"

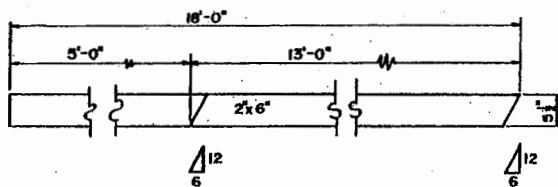

LEG AND RAFTER DETAIL

SCALE: $\frac{1}{2}$ " = 1'-0"

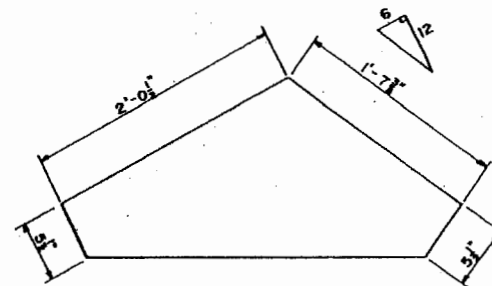

EAVE GUSSET TEMPLATE

SCALE: $1\frac{1}{2}$ " = 1'-0"

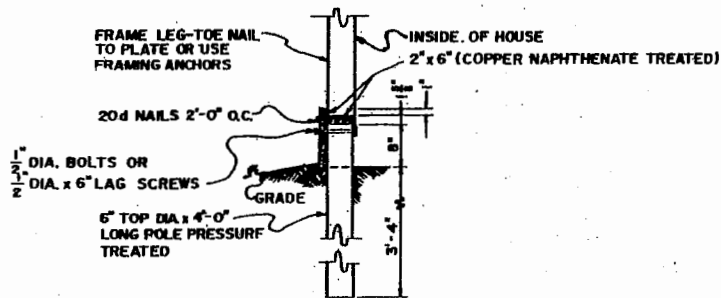

POLE FOUNDATION



GREENHOUSE FRAMING

N.J.

EX. 6029

SHEET 2 OF 2

Disclaimer

This site makes available conceptual plans that can be helpful in developing building layouts and selecting equipment for various agricultural applications. These plans do not necessarily represent the most current technology or construction codes. They are not construction plans and do not replace the need for competent design assistance in developing safe, legal and well-functioning agricultural building system. The LSU Agriculture Center, the Mid-West Plan Service, the United States Department of Agriculture and none of the cooperating land-grant universities warranty these plans.