

NOTE:  
IT IS RECOMMENDED THAT ALL WOOD BE TREATED WITH WOOD PRESERVATIVE AFTER CUTTING.

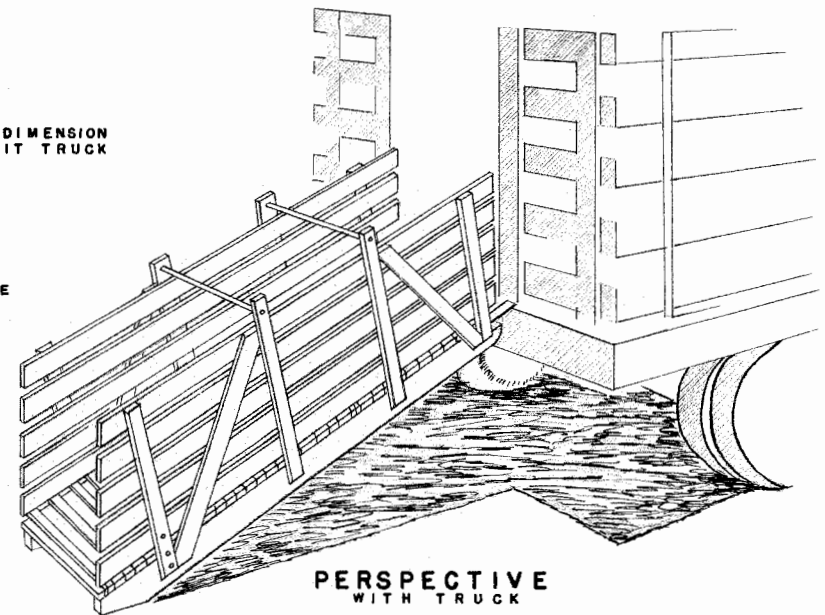
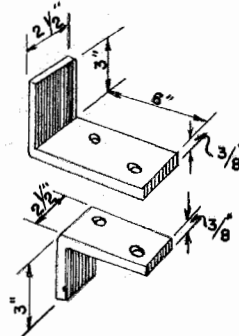
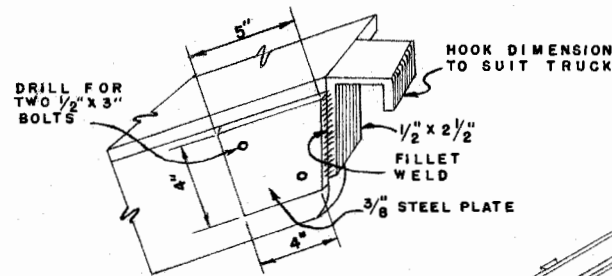

**LSU**  
Ag Center  
Research & Extension

**PORTABLE LOADING CHUTE  
FOR HOGS**

ENGINEER	SCALE
DRAWN BY	SHEET 1 OF 1
TRACED BY T.F.G.	DATE
	NO. 5799

## Disclaimer

This site makes available conceptual plans that can be helpful in developing building layouts and selecting equipment for various agricultural applications. These plans do not necessarily represent the most current technology or construction codes. They are not construction plans and do not replace the need for competent design assistance in developing safe, legal and well-functioning agricultural building system. The LSU Agriculture Center, the Mid-West Plan Service, the United States Department of Agriculture and none of the cooperating land-grant universities warranty these plans.