

HINGE DETAILS, SAME AS ABOVE

REAR HINGE--SIDE RACKS
SCALE: 2"=1'-0"

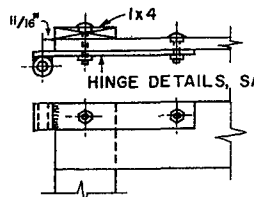

HINGE--REAR & FRONT RACKS
SCALE: 2"=1'-0"

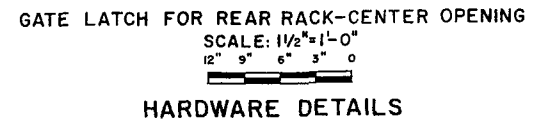
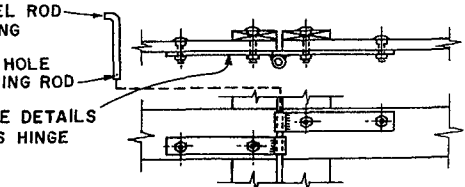
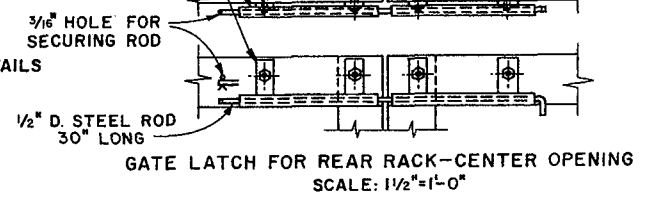
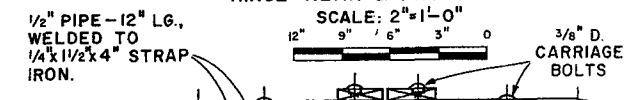

HARDWARE DETAILS

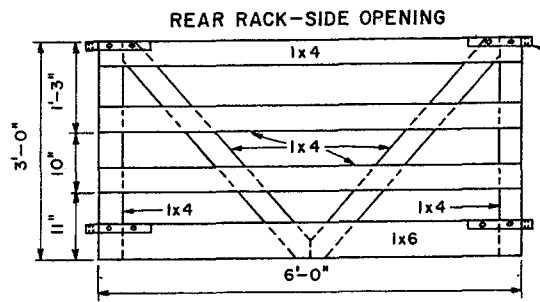
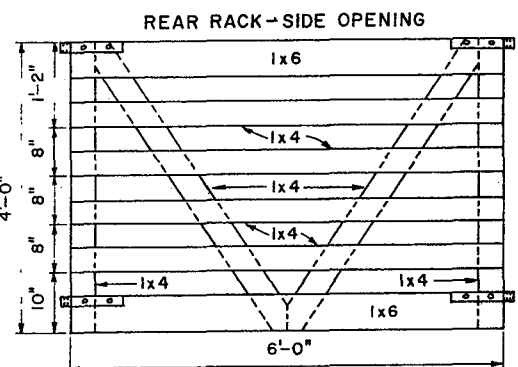

REAR RACK & FRONT RACK HINGES,
SEE DETAIL

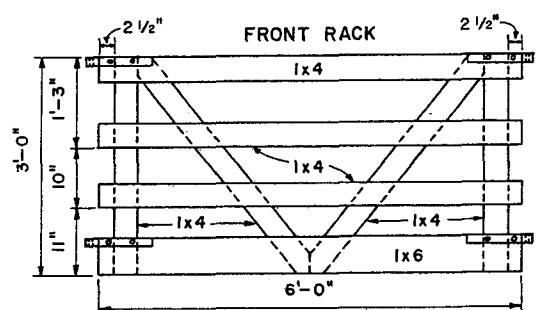
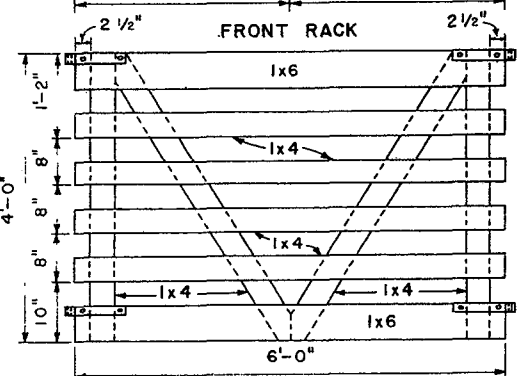
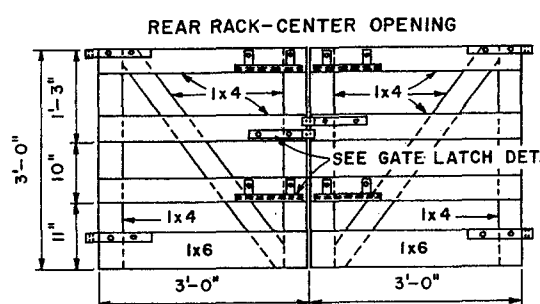
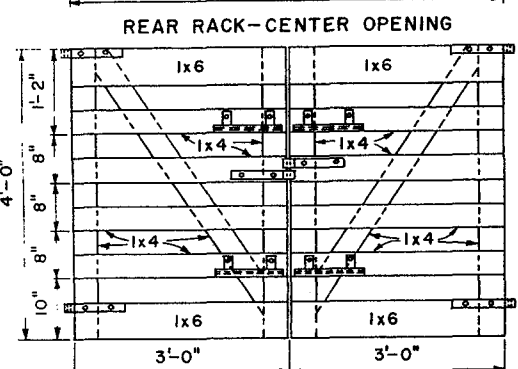

LIGHT DUTY RACKS

NOTE:
STAKE PLACEMENT SHOULD BE CHECKED AGAINST SLOTS IN SPECIFIC TRUCK THEN SPACED TO FIT. ALL WOODEN MEMBERS TO BE FASTENED WITH TWO 3/8" DIA. CARRIAGE BOLTS AT EACH JOINT.
REVERSAL STRAP HINGE OR STEEL PINTLE HINGE MAY BE USED FOR RACK HINGES. SIDE HINGE, BARREL BOLT OR HINGE HASPS MAY BE USED FOR GATE LATCH.
TIMBER SHOULD BE SURFACED AND KNOT FREE.
SCALE: 3/4"=1'-0" UNLESS OTHERWISE NOTED.

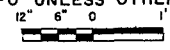

BASED ON: W. VA. UNIV. PLAN NO. MI-143



PICKUP TRUCK RACKS

W. VA.	'75	6192	SHEET 1 OF 1
--------	-----	------	--------------

HEAVY DUTY RACKS

Disclaimer

This site makes available conceptual plans that can be helpful in developing building layouts and selecting equipment for various agricultural applications. These plans do not necessarily represent the most current technology or construction codes. They are not construction plans and do not replace the need for competent design assistance in developing safe, legal and well-functioning agricultural building system. The LSU Agriculture Center, the Mid-West Plan Service, the United States Department of Agriculture and none of the cooperating land-grant universities warranty these plans.